

TRIPURA



GAZETTE

Published by Authority
EXTRAORDINARY ISSUE

Agartala, Monday, April 2, 2012 A. D., Chaitra 13, 1934 S. E.

PART-I-- Orders and Notifications by the Government of Tripura,
The High Court, Government Treasury etc.

NO.F.22(63)-LAB/ENF/TE/RATION/2010/ 1869-1929
GOVERNMENT OF TRIPURA
LABOUR DEPARTMENT

Dated, Agartala, the 21st March, 2012.

NOTIFICATION

In exercise of the powers conferred by Rule-45 of the Tripura Plantation Labour Rules, 1954, the State Government hereby approves the standards and specifications of houses for the workers engaged in tea estates in Tripura as recommended by the Advisory Board constituted under Rule-54 of the said Rule vide No.F. 22(63)-LAB/ENF/TE/RATION/ 2010/ 125-35 dated 4th January, 2012. The standards and specifications of housing pattern are indicated in enclosed Annexure-I and II.

This notification will take immediate effect.

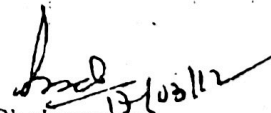

(P.K. Chakravarty)
Joint Secretary
Government of Tripura

Annexure-1

PLAN FOR CONSTRUCTION OF MODEL HOUSE FOR TEA PLANTATION WORKERS

PLAN FOR CONSTRUCTION OF MODEL HOUSE FOR TEA PLANTATION WORKERS

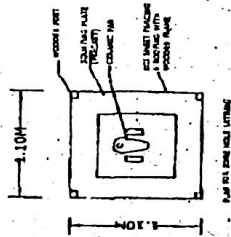
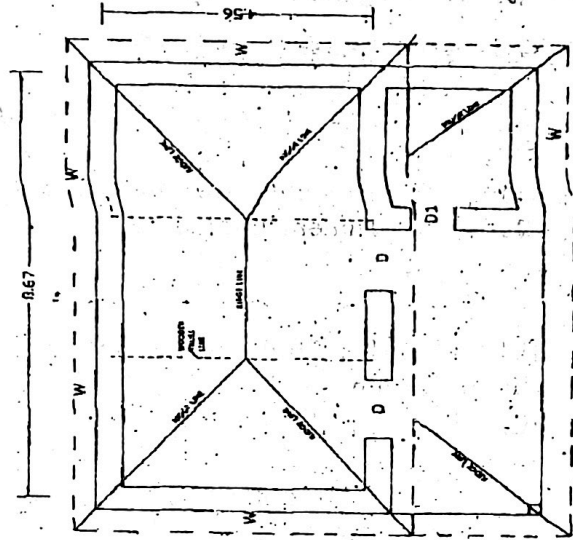
TEA PLANTATION WORKERS



SPECIFICATIONS

1. Foundation width and depth are 0.50mtr. & 0.60mtr. respectively.
2. Width of mud wall is 0.45mtr.
3. Wooden truss embedded in mud wall with proper anchorage.
4. G.C.I sheet (0.40mm thick) roofing.
5. D (1.20m x 2.10m) = 2 nos (wooden)
6. D (0.75m x 2.1m) = 1 no (wooden)
7. W (0.9m x 1.20m) = 5 nos (wooden)
8. G.L to P.L height = 0.45mtr.
9. P.L to roof level = 2.55mtr.
10. floors mud floor.
11. Split bark bamboo (min width 60mm) mesh @ 300mm c/c both in horizontal & vertical in mud wall (from foundation to roof level as Earth quake resistant member).

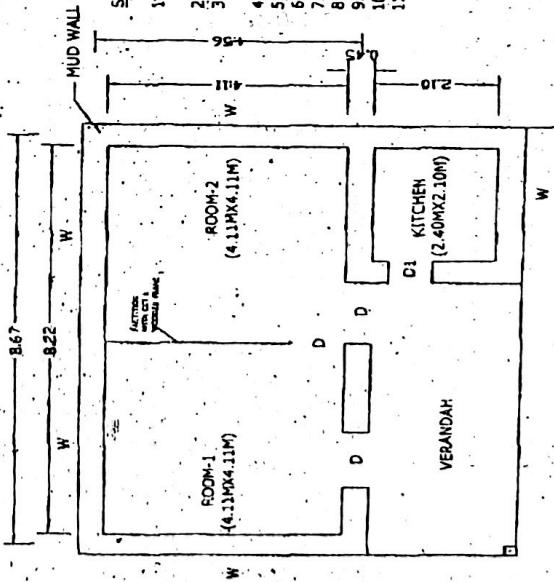
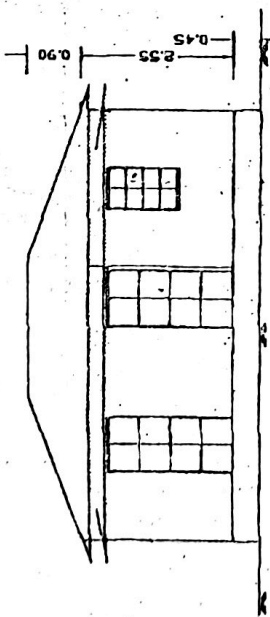

Handwritten notes and stamps, including a signature and date: 27/10/12.

CONSTRUCTION OF BOREHOLE LATRINE WITH R.C.C. SQUATTING PLATE & CERAMIC PAN FOR

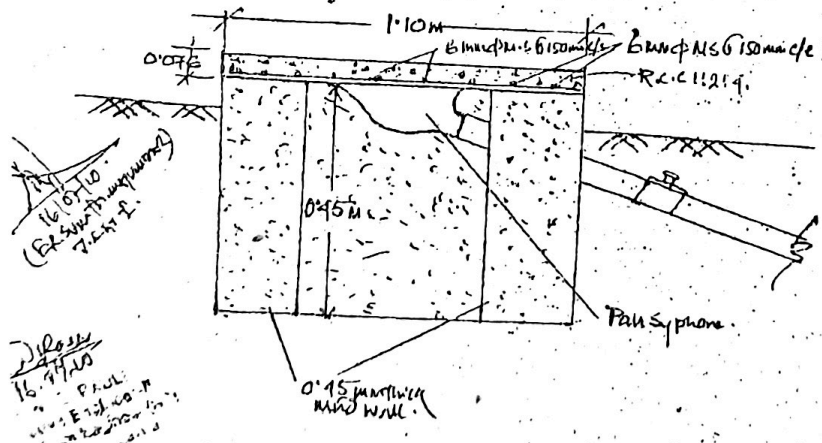
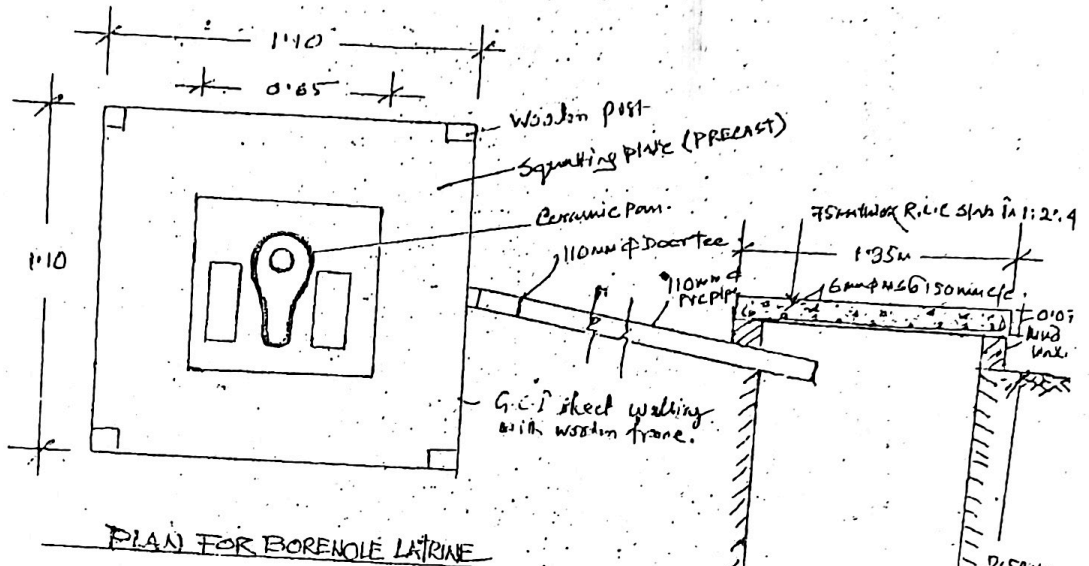

CROSS SECTION OF BOREHOLE LATRINE

16.07.10
(Extraordinary Issue)

16.07.10
PAUL
16.07.10